

Department E03

LIVESTOCK: JR. BEEF CATTLE

2026 COMPETITION GUIDE

ENTRY DEADLINE: SEPTEMBER 25

DEPARTMENT SUPERINTENDENT

Josh Sell: (336) 414-0553

Phil Rucker: (336) 417-1675

COMPUTER ANALYSTS - RECORDS

Jennie Rucker: (336) 469-0801

Dona Martin

LIVESTOCK COMMITTEE

Terry Boyles, John Brasfield, Laura Frazier, Lisa Hoover, Bruce Smith, Amy Thomas, Clair Stokes Wylie

EXTENSION ADVISORS

April Bowman & Mackenzie Hall

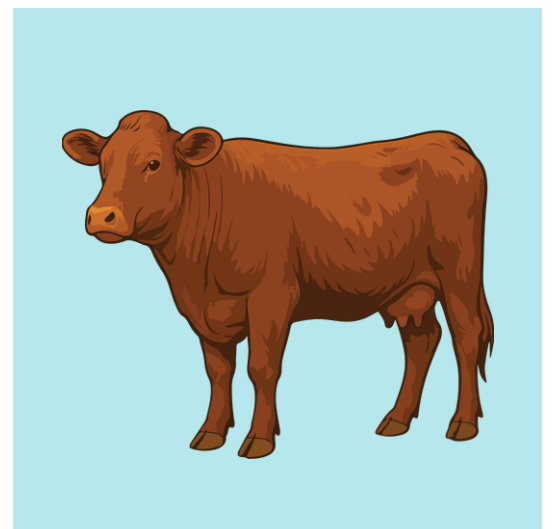
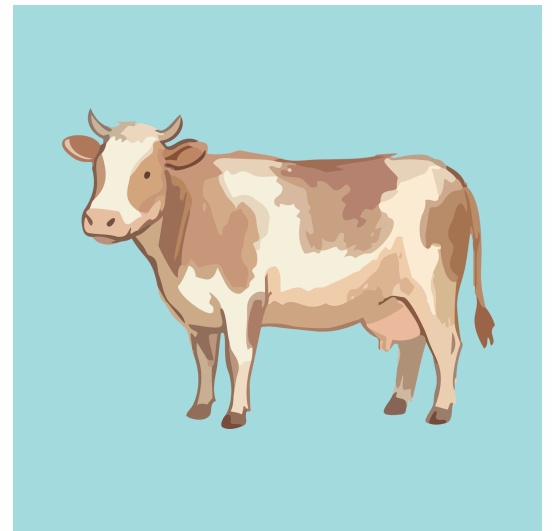

**CLICK HERE TO ENTER
A COMPETITION!**

LIVESTOCK JUDGING SCHEDULE

MINIATURE HORSE AND PONY SHOW	OCTOBER 2 AT 4 P.M.
JUNIOR MEAT GOATS	OCTOBER 3 AT 10 A.M.
JUNIOR MARKET SWINE	OCTOBER 3 AT 1 P.M.
JUNIOR MARKET LAMB	OCTOBER 4 AT 2 P.M.
DAIRY CATTLE (ARYSHIRE/BROWN SWISS/HOLSTEIN)	OCTOBER 5 AT 1 P.M.
JUNIOR COMMERCIAL EWE	OCTOBER 5 AT 6 P.M.
DAIRY CATTLE (GUERNSEY/JERSEY)	OCTOBER 6 AT 10 A.M.
SHEEP (SHEPHERD'S LEAD)	OCTOBER 7 AT 7 P.M.
SHEEP - (OPEN & JUNIOR SHOWS)	OCTOBER 8 AT 11 A.M.
SHEEP - WOOL SHOW	OCTOBER 8 AT 5 P.M.
BEEF CATTLE (ANGUS/SANTA GERTRUDIS/OTHER)	OCTOBER 8 AT 1 P.M.
BEEF CATTLE (HEREFORD/SIMMENTAL & PERCENTAGE SIMMENTAL/RED ANGUS)	OCTOBER 9 AT 12 P.M.
YOUTH DAIRY GOATS	OCTOBER 10 AT 2 P.M.
JUNIOR BEEF HEIFER - SHOWMANSHIP	OCTOBER 10 AT 3 P.M.
JUNIOR FEEDER STEER SHOW	OCTOBER 10 AT 6 P.M.
DAIRY GOATS - OPEN SHOW	OCTOBER 11 AT 9 A.M.
JUNIOR BEEF HEIFER - BREED SHOWS	OCTOBER 11 AT 12 P.M.

LIVESTOCK ENTRY FEES

ENTRIES MUST BE SUBMITTED BY SEPTEMBER 25. NO EXCEPTIONS!

MINIATURE HORSE & PONY SHOW

- Before or on September 1: \$5 per class
- Between September 2-25: \$10 per class

BEEF CATTLE - OPEN SHOW

- Before or on September 1: \$15 per animal
- Between September 2-25: \$25 per animal

DAIRY CATTLE - OPEN SHOW

- Before or on September 1: \$15 per animal
- Between September 2-25: \$25 per animal

SHEEP

- Before or on September 1: \$3 per animal
- Between September 2-25: \$5 per animal

DAIRY GOATS

- Before or on September 1: \$10 per animal
- Between September 2-25: \$15 per animal

JUNIOR LIVESTOCK FEES

JUNIOR MARKET LAMB, DAIRY GOATS, & MEAT GOATS

- Before or on September 1: No fees per animal
- Between September 2-25: \$3 per animal

JUNIOR BEEF HEIFERS & FEEDER STEERS

- Before or on September 1: No fees per animal
- Between September 2-25: \$15 per animal

JUNIOR DAIRY CATTLE

- Before or on September 1: No fees per animal
- Between September 2-25: \$15 per animal

JUNIOR COMMERCIAL EWES

- Before or on September 1: No fees per animal
- Between September 2-25: \$3 per animal

MINIATURE HORSE & PONY SHOW

- Before or on September 1: No fees per class
- Between September 2-25: \$5 per class

JUNIOR MARKET SWINE

- Before or on September 1: No fees per animal
- Between September 2-25: \$3 per animal

RULES & GUIDELINES

- National Code of Show Ring Ethics: The Carolina Classic Fair agrees to abide by the IAFE (International Association of Fairs and Expos) National Code of Show Ring Ethics. Exhibitors are responsible for being familiar with this Code of Show Ring Ethics. A copy of the Code is posted in the Livestock Barn Show Office. Copies are also available at the Fair Administration Office.
- In keeping with the basic philosophy of the Purebred Dairy Association, the Carolina Classic Fair supports the Code of Ethics recommended by the Purebred Dairy Cattle Association. A violator may be subject to the disciplinary provision of the bylaws of this association. A copy of the Code can be found in the Dairy Section of the catalog.
- All out of state livestock health certificates must be checked before unloading animals from trailers. NO EXCPTIONS! Fair Managements reserves the right to have veterinarian on grounds to check animals.
- Dogs are not allowed on the Fairgrounds except for registered service dogs and sheepherding dogs.
- Fair Management reserves the final and absolute right to interpret these rules and arbitrarily determine and settle all matters.

IMPORTANT MESSAGE - PLEASE READ:

The Fair and the City of Winston-Salem will not be responsible for any claims, losses, injuries, or damages done to, occasioned by, or arising from any animal or item exhibited and the exhibitor shall release, indemnify and hold harmless the Fair and the City of Winston-Salem, its agents, employees, officers and contractors from all claims, losses, injuries, damages including, but not limited to, reasonable attorney's fees.

ENTRY GUIDELINES

- **DO NOT FAX ENTRIES.**
- **ENTRIES CLOSE: SEPTEMBER 1.** Competition open to the world. Entry fees and Tack Stall Fees must accompany entry blank and liability statement signed or entry will not be accepted. The exhibitor must provide the last four (4) digits of their Social Security Number, or the entries Federal Tax ID Numbers for the Farm or premium cannot be paid. Number must correspond to exhibitor's name or farm name, or premium check will not be written. Online entry submission is preferred. Separate entry blanks must be used by each exhibitor for each breed and each show. Entry blank must include ALL information requested INCLUDING Social Security Number (Premiums cannot be paid without this information). ****IMPORTANT - Show programs are prepared from this information****
- Registration Papers: Registration papers for Cattle, Breeding Sheep, and Dairy Goats will be checked. Copies of registration papers for each animal must be available during shows. Exhibitors must enter all animals in name or names as shown on registration papers except animals being shown by juniors. These should be entered in Exhibitor's name.
- An exhibitor may show as many animals as he or she has entered in single classes; however, no exhibitor may receive more than two (2) premium payments in a class, except in Beef Cattle classes where three or four animals are shown due to previously combined classes.

RULES & GUIDELINES

ENTRY GUIDELINES (CONTINUED)

- Junior exhibitors showing sheep, beef, and dairy are limited to one (1) animal per class except where animals are sorted by weight.
- Any exhibitor who removes an animal from the show ring before the judge has finished giving reasons for placings will forfeit all premiums for that class.
- If only one animal is shown in a class, the judge will determine the ribbon color (blue, red, etc.) and premium payment based on the quality of the animal.
- In Junior Beef Shows, any breed with two or fewer animals checked in will be transferred to the Commercial or Other Breed Group.
- Do not make entries for championship classes. Only first-place winners in their respective classes are eligible to compete for championships. The second-place animal from the class producing the champion is eligible to compete for Reserve Champion.
- Animals entered as a herd or group do not need to be named at the time of entry. However, all animals in the herd or group must be entered in individual classes, and the exhibitor must indicate the appropriate class number when entering.
- Fair management reserves the right to combine or alter classes that do not meet the minimum requirements of Show. Ex: Only one animal in a class, not enough animals to justify Championship classes, etc.
- Fair Management reserves the right to decline any entry and to return any entry fee before opening day of the Fair without being liable for compensation. Fair Management assumes no responsibility in any controversy involving irregularities or identity other than to make a complete, factual report to the respective breed association on any controversy or irregularities as they may occur.
- Exhibitors must maintain control of animals at all times. The Fair is not responsible, under any circumstances, for animal on exhibition.

FEEDING AND BEDDING

- Each Beef and Dairy Cattle exhibitor gets one (1) FREE tack stall.
- Feeding and Bedding: Fair will furnish, if available, ONE BALE of straw per dairy animal and ONE BALE of straw per pen for sheep. All stalls in Livestock Barn will be bedded with mulch prior to opening of Fair. If available, additional bedding can be purchased.
- Exhibitors will be permitted to bring only a ONE DAY SUPPLY of hay or straw and Fair Management reserves the right to refuse admission of such if, in their judgment, there is an excessive amount. Space in the Livestock Barn is for exhibition purpose and not for storage of feed. Extra feed may be kept in the exhibitor's truck.

RULES & GUIDELINES

OWNERSHIP

- All animals must be the bona fide property of the exhibitor, unless otherwise specified. Exhibitors must provide registration papers or proof of ownership, including transfer documents, if requested.
- No animal may be entered or shown as a purebred unless it is recorded in the recognized breed registry, and any premiums awarded will be paid to the exhibitor or farm listed on the registration.
- For animals calved or born in the current year that are not yet registered, the Fair will accept a copy of the completed registration application. The application must show it has been submitted to the breed association and stamped or otherwise verified by the breed office.

UNLOADING AND LOADING ANIMALS

- Livestock trailers and vehicles will be permitted in Livestock Barn area only for unloading and loading of animals. Paved roadways around Livestock Barn must be left open at all times due to Fire Lane regulation.
- NO parking will be permitted around Livestock Barn after 1 p.m. daily. NO parking in front of Gate 10; this is fire lane!
- Vehicles violating these rules will be towed at the owner's expense. Livestock vehicles must be parked in the lot below gate 8 and shall remain parked in this area until release time.
- If an exhibitor at another Fair and cannot leave in time arrive at the Carolina Classic Fair by the requested time, please make a note on your entry blank or attach a note listing the name and address of the Fair. Exhibitors must arrive at the Carolina Classic Fair at least 24 hours after the time listed for animals to be in place.

-
- **Violators not abiding by these preceding rules and the General Rules may be asked to remove their livestock from the Fairgrounds and will forfeit all entry fees and premium payments.**
 - **Fair Management reserves the final and absolute right to interpret these rules and arbitrarily determine and settle all matters.**

ANIMAL ACCEPTANCE & RELEASE

ANIMALS MUST BE IN PLACE AS FOLLOWS:

Animals will not be moved into any building while a show is in progress.

- **Miniature Horses & Ponies:** Friday, October 2 by 5 p.m.
- **Junior Meat Goats:** Friday, October 2 by 7 p.m.; Check-in will be at Sheep & Swine Barn
- **Beef Cattle - Open Show ONLY (Angus/Santa Gertrudis/Other):** Wednesday, October 7 from 8 to 10 a.m.
- **Beef Cattle (Hereford/Simmental/Red Angus):** Wednesday, October 7 from 10 a.m. to 12 p.m.
- **Junior Beef Heifers & Feeder Steers:** Saturday, October 10 by 12 p.m.
- **Dairy Cattle - Open and Junior Shows (All Breeds):** Sunday, October 4 by 12 p.m.
- **Junior Market Swine:** Friday, October 2 by 7 p.m.
- **Sheep - Open and Junior Shows:** Wednesday, October 7 by 5 p.m.
- **Junior Market Lambs:** Saturday, October 3 by 7 p.m.
- **Junior Commercial Ewes:** Saturday, October 3 by 7 p.m.
- **Dairy Goats - Open Show and Jr Shows:** Saturday, October 10 by 11 a.m.

ANIMALS WILL BE RELEASED AS FOLLOWS:

Animals will not be released from any building while a show is in progress.

- **Miniature Horses & Ponies:** Friday, October 2 after show
- **Junior Meat Goats:** Saturday, October 3 after show
- **Beef Cattle - Open Show (All Breeds):** Friday, October 9 at 8 p.m.
- **Beef Cattle - Junior Show:** Sunday, October 11 at 8 p.m.
- **Junior Feeder Steers:** Saturday, October 10 after show
- **Dairy Cattle - Open and Junior Shows (All Breeds):** Tuesday, October 6 at 8 p.m.
- **Junior Market Swine:** Saturday, October 3 at 7 p.m.
- **Sheep - Open and Junior Shows:** Thursday, October 8 after show
- **Junior Market Lambs:** Saturday, October 4 after show
- **Junior Commercial Ewes:** Sunday, October 5 after show
- **Dairy Goats - Open Show and Junior Shows:** Sunday, October 11 after show

ALL HEALTH REGULATIONS

ALL ANIMALS

- The animal health regulations of the Veterinary Division of the North Carolina Department of Agriculture and Consumer Services (NCDA&CS) will be strictly enforced, and decisions of the regulatory veterinarian concerning animal health status are final.
- All animals not meeting the entry requirements, that have an unthrifty nature or are in an unsuitable condition, and/or are exhibiting any signs of disease or illness (including obvious abscesses that are opened or closed, ringworm, sore mouth or any other signs of contagious disease) may be refused entry and will not be allowed in the barn/display, may be isolated and/or required to be returned to the farm of origin as determined by the regulatory veterinarian. Any questionable health problems will be referred to the regulatory veterinarian, show committee, and/or the State Veterinarian.
- During the duration of the Fair, all animals of unthrifty nature, unsuitable condition and/or exhibiting any signs of disease or illness or found not to have met entry requirements after entry may be required to be isolated and/or returned to the farm/premise of origin as determined by the regulatory veterinarian.
- The Fair staff works diligently to prevent diseased animals from entering the fairground, though owners should consider that animals may be exposed to infectious agents while at the Fair. It is a best management practice to keep exhibit animals returning from the Fair separate from your animals at home for 2-3 weeks. By isolating exhibited animals for this time, any animals exposed to disease while at the Fair should show signs of infection during this period. Once this period has passed, they can then be commingled with the animals that remained home.
- All livestock must have a form of identification (ear tag, tattoo, ear notch, or microchip readers must be supplied by owner) to enter the Fairgrounds. All sheep and goats must comply with USDA and NCDA&CS Scrapie Eradication Program guidelines. Sheep and goats without a scrapie tag or a registration paper with corresponding tattoo or microchip information at the time of check-in will not be allowed. Scrapie Flock ID numbers must be presented at the time of check-in before an approval card can be issued. The Scrapie Flock ID number is not the same as the National or State Premises ID number. To obtain a Scrapie Flock ID number, please see the Goat and Sheep entry requirements section.
- Drug and Chemical Compounds Policy for all NCDA&CS Sponsored Fairs, Exhibitions, and Events. The use of any drug and/or chemical compound in any manner that is not approved by the FDA, including but not limited to indications and directions on species, age, dosage amounts and/or withdrawal times, is illegal and prohibited.

ALL HEALTH REGULATIONS

ALL ANIMALS (CONTINUED)

- The owner, exhibitor, fitter, trainer, and/or other responsible person must notify show management before the animal is admitted to the livestock or poultry barns if the animal is being administered any drugs or chemical compounds. All treatments must be in accordance with approved FDA guidelines and used solely to protect the health of the animal. Acceptance of the animal for exhibition will be at the discretion of the animal superintendent and the show veterinarian. Approval will depend on factors such as the type of drug or chemical compound being used and proper justification from an accredited veterinarian who has a valid veterinarian–client–patient relationship. Under no circumstances will livestock or poultry be allowed to exhibit if the use of any drug or chemical compound affects the animal’s performance or appearance at the event.
- Owners, exhibitors, fitters, trainers and/or responsible persons will be held accountable for the presence of any violative drug residue from their animal and subject to the disposition as specified below:
 - Findings of proof of intentional use of any drug or chemical compound in a manner described as illegal and prohibited by the Policy on use of Drugs and Chemical Compounds will result in immediate disqualification and forfeiture of all premiums and prizes.
 - If proof of intentional use of any drug or chemical compound in an illegal and prohibited manner cannot be found on an animal that has been demonstrated by the above detailed laboratory methods to have the presence of such a substance, a first-time offense for a positive test will result in immediate disqualification, and forfeiture of all premiums and prizes. A second-time offense by that exhibitor for any drug or chemical compound in a manner described as illegal and prohibited will result in immediate disqualification and forfeiture of all premiums and prizes.
- Drug testing at the Fair may include, and is not limited to, the following drugs: Acepromazine, Albuterol, Altrenogest, Azaperone, Balbuterol, Boldenone, Bumetanide, Chlorpromazine and all other tranquilizers, Clenbuterol, Dexamethasone, Flumethasone, Flunixin, Furosemide, Isoetharine, Isoflupredone, Flumethasone, Methylprednisolone, Nandrolone, Paylean (labeled for swine only), Phenylbutazone, Optiflex (labeled for feedlot cattle only), and Terbutaline. Paylean and Optiflex are illegal for use in sheep and goats.

BEEF & DAIRY CATTLE HEALTH REGULATIONS

BEEF AND DAIRY CATTLE HEALTH REGULATIONS

- Animals with obvious abscesses (open or unopened), ringworm, sore mouth, or any other signs of contagious disease will not be allowed in the barn.
- Cattle from out-of-state exhibitors must be accompanied by an official health certificate issued within 30 days of entry signed by an accredited veterinarian, or an approved state or federally employed veterinarian. The health certificate should contain the following:
 1. Name and address of exhibitor
 2. Description of each animal including breed, age, sex, and registration, tattoo, or ear tag numbers
 3. A statement by the veterinarian signing the health certificate that the cattle listed are not infected with, or have been recently exposed to, any communicable disease to the best of his/her knowledge
 4. Information relating to Brucellosis.
 - a. Those cattle which are native to North Carolina need not be tested. (Native meaning those cattle which were born in North Carolina, or which have met North Carolina import requirements)
 - b. Cattle originating from any certified Brucellosis free herd, regardless of the origin, may enter North Carolina, providing the following is recorded on the official certificate:
 - i. The individual identification of each animal
 - ii. The herd certification number
 - iii. The date of the last herd test
 - iv. A permit when otherwise required in the rule.
 - c. Cattle imported from a Class Free State shall originate from a herd not under quarantine and need not be tested.
 - d. Cattle imported from a Class A State shall originate from a herd not under quarantine and pass a negative official blood test within 60 days prior to entry into North Carolina.
 - e. Notwithstanding any other provisions of this Rule, a Brucellosis test is not required for steers or spayed females, and no test prior to entry in the state is required of:
 - i. Cattle under eight (8) months of age
 - ii. Dairy heifers under 20 months of age officially vaccinated against Brucellosis
 - iii. Heifers of the beef breed less than 24 months of age officially vaccinated against Brucellosis;
 5. Information relating to tuberculosis: A test for tuberculosis is not required for cattle which are native to North Carolina. Any cattle over 6 months of age not originating from a Tuberculosis Free state shall be required to have an official tuberculosis test within 60 days of entry, unless from an accredited herd.

BEEF & DAIRY CATTLE HEALTH REGULATIONS

HEALTH REGULATIONS FOR CATTLE EXHIBITION

State Veterinarian

NC Department of Agriculture, Raleigh, NC

HEALTH CERTIFICATES MUST BE CHECKED FOR ALL OUT OF STATE ANIMALS BEFORE UNLOADING FROM TRAILER. NO EXCEPTIONS! Health certificates are NOT required for cattle native to North Carolina.

ALL OUT OF STATE CATTLE must be accompanied by an official health certificate signed by an accredited

Veterinarian or an approved State or Federally employed Veterinarian issued within 60 days of entry. A copy of the approved health certificate should be mailed to: State Veterinarian of North Carolina, Box 26026, Raleigh, NC 27611, at least three weeks prior to Carolina Classic Fair opening date (Oct. 2, 2026). The health certificate should contain the following:

- Name and address of exhibitor
- Description of each animal including breed, age, sex, and registration, tattoo, or ear tag numbers
- A statement by the Veterinarian signing the health certificate that the cattle listed are not infected with, or have been recently exposed to, any communicable disease to the best of their knowledge
- Information relating to brucellosis:
 - Those cattle which are native to North Carolina need not be tested. (Native meaning those cattle which were born in North Carolina, or which have met North Carolina import requirements.)
 - Cattle originating from any certified brucellosis free herd, regardless of the state of origin, may enter North Carolina, provided that the following information is recorded on the official health certificate:
 - the individual identification of each animal
 - the herd certification number
 - the date of the last herd test
 - a permit when otherwise required in the rule
- Cattle imported from a Class Free State shall originate from a herd not under quarantine and need not be tested.
- Cattle imported from a Class A State shall originate from a herd not under quarantine and pass a negative official blood test within 60 days of entry into North Carolina. States that are Class A are Georgia, Mississippi, Kentucky, Iowa, Tennessee, Missouri, Alabama, California, South Dakota, Texas, Oklahoma, Kansas, Arkansas and Florida.
- Notwithstanding any other provision of this rule, a brucellosis test is not required for steers or spayed females and no test prior to entry into the state is required of:
 - Cattle under eight months of age
 - Dairy heifers under 20 months of age officially vaccinated against brucellosis
 - Heifers of the beef breed less than 24 months of age and officially vaccinated against brucellosis.
- Information relating to tuberculosis (cattle): A test for tuberculosis is not required for cattle which are native to North Carolina or for those being imported into North Carolina from other states.

ENTRY INFORMATION

JUNIOR BEEF CATTLE

- Competition is open to the world
- For General Rules and Regulations, see pages 4-6.
- For Entry Fee Information, see page 3.

JUDGING

- Animals showing only in Junior Show must be in place Saturday, October 10 by 12 p.m.
- Showmanship: Saturday, October 10 at 3 p.m.
- Feeder Steer Show: Saturday, October 10 at 6 p.m.
- Heifer Breed Show: Sunday, October 11 at 12 p.m.

RELEASE TIME

- Heifers will be released on October 11.
- Feeder steers will be released after the show on October 10.

RULES AND REGULATIONS

RULES AND REGULATIONS

- Open worldwide to exhibitors who have reached their sixth (6th) birthday on January 1 of this year and those who have not turned 21 on January 1 of this year.
- Each exhibitor must enter online or send an entry blank for each breed, listing breeds, and entry blank must be filled out completely, including social security number of exhibitor or federal tax ID for farm. Premiums cannot be paid without this information.
- Animals must have been in the Exhibitor's care for 30 days prior to show date. This must be stated and signed by Junior Exhibitor on entry blank. Ownership by exhibitor is not required.
- NO FITTING OF HEIFERS ALLOWED, I.E., NO ADHESIVES, NO PAINT.
- Animals may be entered in both Open and Junior shows.
- Animals showing only in Junior Show must be in place Saturday, October 10 by 12 p.m.
- Animals will be released Sunday, October 11, at 8 p.m.
- If Junior exhibitor has more than one (1) animal entered in any class, another Junior exhibitor may show animal, subject to approval of Show Chairman.
- A registered animal cannot be shown in Commercial.
- For an animal to show in the Jr. Simmental Show, the registration papers must state that the animal is $\frac{7}{8}$ blood or purebred Simmental. Star Five Santa Gertrudis (Percentage) cattle are able to show in the Santa Gertrudis Show.
- Bedding mulch will be provided for Junior Show.
- Health Regulations on page 59 and General Livestock Rules on pages 52 apply to Junior Show.
- Junior Exhibitor showing Beef Cattle must not have anyone in the show ring at any time.
- Cattle will be shown in the following order: Hereford, Red Angus, Simmental, Angus, Santa Gertrudis, All Other Breeds, and Commercial.
- THERE WILL BE NO SUBSTITUTIONS OR ADDITIONS.

ADDITIONAL FEEDER STEER RULES

- Feeder Steers must be weighed and in place by 12 p.m. on Saturday, October 10.
- Only steer calves without horns are eligible to show. Calves must be completely healed from dehorning and castration.
- Steers must be born in fall of 2025 through the spring of 2026. Steers must weigh between 300 and 1099 pounds to be eligible to show.
- Fitting is only allowed for the Feeder Steer Show.
- Feeder Steers only will be released after the show on Saturday, October 10.

CATEGORIES

SECTION 100

HEREFORD

PREMIUMS: 1ST: \$37 | 2ND: \$34 | 3RD: \$31 | 4TH: \$28 | 5TH: \$25

- 001. Heifer (Calved on or after March 1 of the current year)
- 002. Heifer (Calved between Jan. 1-Feb. 28 of the current year)
- 003. Heifer (Calved between Nov. 1-Dec. 31 of the previous year)
- 004. Heifer (Calved between Sep. 1-Oct. 31 of the previous year)
- 005. Heifer (Calved between Jul. 1-Aug. 31 of the previous year)
- 006. Heifer (Calved between May 1- Jun. 30 of the previous year)
- 007. Heifer (Calved between Mar. 1-Apr. 30 of the previous year)
- 008. Heifer (Calved between Jan. 1-Feb. 28 of the previous year)
- 009. Heifer (Calved between Nov. 1-Dec. 31, 2024)
- 010. Heifer (Calved between Sep. 1-Oct. 31, 2024)

BANNER: Grand Champion

ROSETTE: Reserve Grand Champion

SECTION 101

RED ANGUS

PREMIUMS: 1ST: \$37 | 2ND: \$34 | 3RD: \$31 | 4TH: \$28 | 5TH: \$25

- 015. Heifer (Calved on or after March 1 of the current year)
- 016. Heifer (Calved between Jan. 1-Feb. 28 of the current year)
- 017. Heifer (Calved between Nov. 1-Dec. 31 of the previous year)
- 018. Heifer (Calved between Sep. 1-Oct. 31 of the previous year)
- 019. Heifer (Calved between May 1-Aug. 31 of the previous year)
- 020. Heifer (Calved between Mar. 1-Apr. 30 of the previous year)
- 021. Heifer (Calved between Jan. 1-Feb. 28 of the previous year)
- 022. Heifer (Calved between Nov. 1-Dec. 31, 2024)
- 023. Heifer (Calved between Sep. 1-Oct. 31, 2024)

BANNER: Grand Champion

ROSETTE: Reserve Grand Champion

CATEGORIES

SECTION 102

SIMMENTAL

PREMIUMS: 1ST: \$37 | 2ND: \$34 | 3RD: \$31 | 4TH: \$28 | 5TH: \$25

- 026. Heifer (*Calved on or after March 1 of the current year*)
- 027. Heifer (*Calved between Jan. 1-Feb. 28 of the current year*)
- 028. Heifer (*Calved between Nov. 1-Dec. 31 of the previous year*)
- 029. Heifer (*Calved between Sep. 1-Oct. 31 of the previous year*)
- 030. Heifer (*Calved between May 1-Aug. 31 of the previous year*)
- 031. Heifer (*Calved between Mar. 1-Apr. 30 of the previous year*)
- 032. Heifer (*Calved between Jan. 1-Feb. 28 of the previous year*)
- 033. Heifer (*Calved between Nov. 1-Dec. 31, 2024*)
- 034. Heifer (*Calved between Sep. 1-Oct. 31, 2024*)

BANNER: Grand Champion

ROSETTE: Reserve Grand Champion

SECTION 103

ANGUS

PREMIUMS: 1ST: \$37 | 2ND: \$34 | 3RD: \$31 | 4TH: \$28 | 5TH: \$25

- 037. Heifer (*Calved on or after March 1 of the current year*)
- 038. Heifer (*Calved between Jan. 1-Feb. 28 of the current year*)
- 039. Heifer (*Calved between Nov. 1-Dec. 31 of the previous year*)
- 040. Heifer (*Calved between Sep. 1-Oct. 31 of the previous year*)
- 041. Heifer (*Calved between May 1-Aug. 31 of the previous year*)
- 042. Heifer (*Calved between Mar. 1-Apr. 30 of the previous year*)
- 043. Heifer (*Calved between Jan. 1-Feb. 28 of the previous year*)
- 044. Heifer (*Calved between Nov. 1-Dec. 31, 2024*)
- 045. Heifer (*Calved between Sep. 1-Oct. 31, 2024*)

BANNER: Grand Champion

ROSETTE: Reserve Grand Champion

CATEGORIES

SECTION 104

SANTA GERTRUDIS

PREMIUMS: 1ST: \$37 | 2ND: \$34 | 3RD: \$31 | 4TH: \$28 | 5TH: \$25

- 048. Heifer (*Calved on or after March 1 of the current year*)
- 049. Heifer (*Calved between Jan. 1-Feb. 28 of the current year*)
- 050. Heifer (*Calved between Nov. 1-Dec. 31 of the previous year*)
- 051. Heifer (*Calved between Sep. 1-Oct. 31 of the previous year*)
- 052. Heifer (*Calved between May 1-Aug. 31 of the previous year*)
- 053. Heifer (*Calved between Mar. 1-Apr. 30 of the previous year*)
- 054. Heifer (*Calved between Jan. 1-Feb. 28, 2025*)
- 055. Heifer (*Calved between Nov. 1-Dec. 31, 2024*)
- 056. Heifer (*Calved between Sep. 1-Oct. 31, 2024*)

BANNER: Grand Champion

ROSETTE: Reserve Grand Champion

SECTION 105

ALL OTHER BREEDS

PREMIUMS: 1ST: \$37 | 2ND: \$34 | 3RD: \$31 | 4TH: \$28 | 5TH: \$25

- 059. Heifer (*Calved on or after March 1 of the current year*)
- 060. Heifer (*Calved between Jan. 1-Feb. 28 of the current year*)
- 061. Heifer (*Calved Nov. 1-Dec. 31 of the previous year*)
- 062. Heifer (*Calved between Sep. 1-Oct. 31 of the previous year*)
- 063. Heifer (*Calved between May 1-Aug. 31 of the previous year*)
- 064. Heifer (*Calved between Mar. 1-Apr. 30 of the previous year*)
- 065. Heifer (*Calved between Jan. 1-Feb. 28 of the previous year*)
- 066. Heifer (*Calved between Nov. 1-Dec. 31, 2024*)
- 067. Heifer (*Calved between Sep. 1-Oct. 31, 2024*)

BANNER: Grand Champion

ROSETTE: Reserve Grand Champion

CATEGORIES

SECTION 106

COMMERCIAL BREEDS

PREMIUMS: 1ST: \$37 | 2ND: \$34 | 3RD: \$31 | 4TH: \$28 | 5TH: \$25

- 070. Heifer (*Calved on or after March 1, 2026*)
- 071. Heifer (*Calved between Jan. 1-Feb. 28, 2026*)
- 072. Heifer (*Calved between Nov. 1-Dec. 31 of the previous year*)
- 073. Heifer (*Calved between Sep. 1-Oct. 31 of the previous year*)
- 074. Heifer (*Calved between May 1-Aug. 31 of the previous year*)
- 075. Heifer (*Calved between Mar. 1-Apr. 30 of the previous year*)
- 076. Heifer (*Calved between Jan. 1-Feb. 28 of the previous year*)
- 077. Heifer (*Calved between Nov. 1-Dec. 31, 2024*)
- 078. Heifer (*Calved between Sep. 1-Oct. 31, 2024*)

BANNER: Grand Champion

ROSETTE: Reserve Grand Champion

SECTION 107

JUNIOR SHOWMANSHIP

**PREMIUMS: 1ST: \$25 | 2ND: \$20 | 3RD: \$18 | 4TH: \$14 | 5TH: \$12 | 6TH: \$10 | 7TH: \$9
8TH: \$8 | 9TH: \$7 | 10TH: \$6 | HONORABLE MENTION: \$5**

- 081. Novice Showmanship - Ages 6-8
- 082. Junior Showmanship- Ages 9-11
- 083. Intermediate Showmanship - Ages 12-14
- 084. Senior Showmanship - Ages 15-18
- 085. Super Senior Showmanship - Ages 19-21

SECTION 108

FEEDER STEERS

PREMIUMS: 1ST: \$37 | 2ND: \$34 | 3RD: \$31 | 4TH: \$28 | 5TH: \$25

All classes will be broken down by weight.

- 090. Feeder Steer

BANNER: Grand Champion Feeder Steer

ROSETTE: Reserve Grand Champion Feeder Steer