

Department E11

LIVESTOCK: OPEN DAIRY GOATS 2026 COMPETITION GUIDE

ENTRY DEADLINE: SEPTEMBER 25

DEPARTMENT SUPERINTENDENT

Josh Sell: (336) 414-0553

Phil Rucker: (336) 417-1675

COMPUTER ANALYSTS - RECORDS

Jennie Rucker: (336) 469-0801

Dona Martin

LIVESTOCK COMMITTEE

Terry Boyles, John Brasfield, Laura Frazier, Lisa Hoover, Bruce Smith, Amy Thomas, Clair Stokes Wylie

EXTENSION ADVISORS

April Bowman & Mackenzie Hall

SHOW CHAIRMAN: Bruce Smith, Dobson, NC

SHOW SECRETARY: Geralline Smith, Dobson, NC

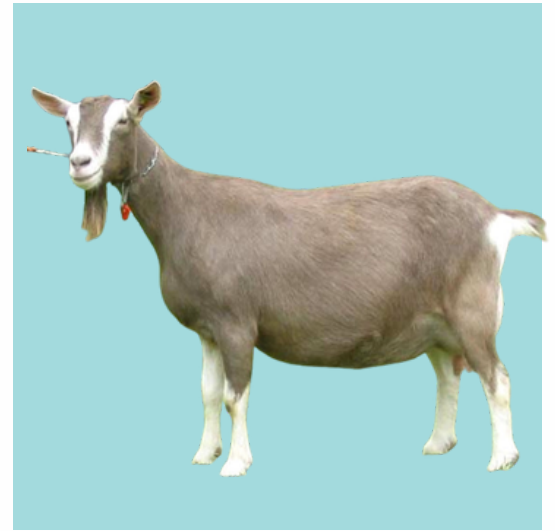

**CLICK HERE TO ENTER
A COMPETITION!**

LIVESTOCK JUDGING SCHEDULE

MINIATURE HORSE AND PONY SHOW	OCTOBER 2 AT 4 P.M.
JUNIOR MEAT GOATS	OCTOBER 3 AT 10 A.M.
JUNIOR MARKET SWINE	OCTOBER 3 AT 1 P.M.
JUNIOR MARKET LAMB	OCTOBER 4 AT 2 P.M.
DAIRY CATTLE (ARYSHIRE/BROWN SWISS/HOLSTEIN)	OCTOBER 5 AT 1 P.M.
JUNIOR COMMERCIAL EWE	OCTOBER 5 AT 6 P.M.
DAIRY CATTLE (GUERNSEY/JERSEY)	OCTOBER 6 AT 10 A.M.
SHEEP (SHEPHERD'S LEAD)	OCTOBER 7 AT 7 P.M.
SHEEP - (OPEN & JUNIOR SHOWS)	OCTOBER 8 AT 11 A.M.
SHEEP - WOOL SHOW	OCTOBER 8 AT 5 P.M.
BEEF CATTLE (ANGUS/SANTA GERTRUDIS/OTHER)	OCTOBER 8 AT 1 P.M.
BEEF CATTLE (HEREFORD/SIMMENTAL & PERCENTAGE SIMMENTAL/RED ANGUS)	OCTOBER 9 AT 12 P.M.
YOUTH DAIRY GOATS	OCTOBER 10 AT 2 P.M.
JUNIOR BEEF HEIFER - SHOWMANSHIP	OCTOBER 10 AT 3 P.M.
JUNIOR FEEDER STEER SHOW	OCTOBER 10 AT 6 P.M.
DAIRY GOATS - OPEN SHOW	OCTOBER 11 AT 9 A.M.
JUNIOR BEEF HEIFER - BREED SHOWS	OCTOBER 11 AT 12 P.M.

LIVESTOCK ENTRY FEES

ENTRIES MUST BE SUBMITTED BY SEPTEMBER 25. NO EXCEPTIONS!

MINIATURE HORSE & PONY SHOW

- Before or on September 1: \$5 per class
- Between September 2-25: \$10 per class

BEEF CATTLE - OPEN SHOW

- Before or on September 1: \$15 per animal
- Between September 2-25: \$25 per animal

DAIRY CATTLE - OPEN SHOW

- Before or on September 1: \$15 per animal
- Between September 2-25: \$25 per animal

SHEEP

- Before or on September 1: \$3 per animal
- Between September 2-25: \$5 per animal

DAIRY GOATS

- Before or on September 1: \$10 per animal
- Between September 2-25: \$15 per animal

JUNIOR LIVESTOCK FEES

JUNIOR MARKET LAMB, DAIRY GOATS, & MEAT GOATS

- Before or on September 1: No fees per animal
- Between September 2-25: \$3 per animal

JUNIOR BEEF HEIFERS & FEEDER STEERS

- Before or on September 1: No fees per animal
- Between September 2-25: \$15 per animal

JUNIOR DAIRY CATTLE

- Before or on September 1: No fees per animal
- Between September 2-25: \$15 per animal

JUNIOR COMMERCIAL EWES

- Before or on September 1: No fees per animal
- Between September 2-25: \$3 per animal

MINIATURE HORSE & PONY SHOW

- Before or on September 1: No fees per class
- Between September 2-25: \$5 per class

JUNIOR MARKET SWINE

- Before or on September 1: No fees per animal
- Between September 2-25: \$3 per animal

RULES & GUIDELINES

- National Code of Show Ring Ethics: The Carolina Classic Fair agrees to abide by the IAFE (International Association of Fairs and Expos) National Code of Show Ring Ethics. Exhibitors are responsible for being familiar with this Code of Show Ring Ethics. A copy of the Code is posted in the Livestock Barn Show Office. Copies are also available at the Fair Administration Office.
- In keeping with the basic philosophy of the Purebred Dairy Association, the Carolina Classic Fair supports the Code of Ethics recommended by the Purebred Dairy Cattle Association. A violator may be subject to the disciplinary provision of the bylaws of this association. A copy of the Code can be found in the Dairy Section of the catalog.
- All out of state livestock health certificates must be checked before unloading animals from trailers. NO EXCPTIONS! Fair Managements reserves the right to have veterinarian on grounds to check animals.
- Dogs are not allowed on the Fairgrounds except for registered service dogs and sheepherding dogs.
- Fair Management reserves the final and absolute right to interpret these rules and arbitrarily determine and settle all matters.

IMPORTANT MESSAGE - PLEASE READ:

The Fair and the City of Winston-Salem will not be responsible for any claims, losses, injuries, or damages done to, occasioned by, or arising from any animal or item exhibited and the exhibitor shall release, indemnify and hold harmless the Fair and the City of Winston-Salem, its agents, employees, officers and contractors from all claims, losses, injuries, damages including, but not limited to, reasonable attorney's fees.

ENTRY GUIDELINES

- **DO NOT FAX ENTRIES.**
- **ENTRIES CLOSE: SEPTEMBER 1.** Competition open to the world. Entry fees and Tack Stall Fees must accompany entry blank and liability statement signed or entry will not be accepted. The exhibitor must provide the last four (4) digits of their Social Security Number, or the entries Federal Tax ID Numbers for the Farm or premium cannot be paid. Number must correspond to exhibitor's name or farm name, or premium check will not be written. Online entry submission is preferred. Separate entry blanks must be used by each exhibitor for each breed and each show. Entry blank must include ALL information requested INCLUDING Social Security Number (Premiums cannot be paid without this information). ****IMPORTANT - Show programs are prepared from this information****
- Registration Papers: Registration papers for Cattle, Breeding Sheep, and Dairy Goats will be checked. Copies of registration papers for each animal must be available during shows. Exhibitors must enter all animals in name or names as shown on registration papers except animals being shown by juniors. These should be entered in Exhibitor's name.
- An exhibitor may show as many animals as he or she has entered in single classes; however, no exhibitor may receive more than two (2) premium payments in a class, except in Beef Cattle classes where three or four animals are shown due to previously combined classes.

RULES & GUIDELINES

ENTRY GUIDELINES (CONTINUED)

- Junior exhibitors showing sheep, beef, and dairy are limited to one (1) animal per class except where animals are sorted by weight.
- Any exhibitor who removes an animal from the show ring before the judge has finished giving reasons for placings will forfeit all premiums for that class.
- If only one animal is shown in a class, the judge will determine the ribbon color (blue, red, etc.) and premium payment based on the quality of the animal.
- In Junior Beef Shows, any breed with two or fewer animals checked in will be transferred to the Commercial or Other Breed Group.
- Do not make entries for championship classes. Only first-place winners in their respective classes are eligible to compete for championships. The second-place animal from the class producing the champion is eligible to compete for Reserve Champion.
- Animals entered as a herd or group do not need to be named at the time of entry. However, all animals in the herd or group must be entered in individual classes, and the exhibitor must indicate the appropriate class number when entering.
- Fair management reserves the right to combine or alter classes that do not meet the minimum requirements of Show. Ex: Only one animal in a class, not enough animals to justify Championship classes, etc.
- Fair Management reserves the right to decline any entry and to return any entry fee before opening day of the Fair without being liable for compensation. Fair Management assumes no responsibility in any controversy involving irregularities or identity other than to make a complete, factual report to the respective breed association on any controversy or irregularities as they may occur.
- Exhibitors must maintain control of animals at all times. The Fair is not responsible, under any circumstances, for animal on exhibition.

FEEDING AND BEDDING

- Each Beef and Dairy Cattle exhibitor gets one (1) FREE tack stall.
- Feeding and Bedding: Fair will furnish, if available, ONE BALE of straw per dairy animal and ONE BALE of straw per pen for sheep. All stalls in Livestock Barn will be bedded with mulch prior to opening of Fair. If available, additional bedding can be purchased.
- Exhibitors will be permitted to bring only a ONE DAY SUPPLY of hay or straw and Fair Management reserves the right to refuse admission of such if, in their judgment, there is an excessive amount. Space in the Livestock Barn is for exhibition purpose and not for storage of feed. Extra feed may be kept in the exhibitor's truck.

RULES & GUIDELINES

OWNERSHIP

- All animals must be the bona fide property of the exhibitor, unless otherwise specified. Exhibitors must provide registration papers or proof of ownership, including transfer documents, if requested.
- For Get-of-Sire and Produce-of-Dam classes, animals are not required to be owned by the exhibitor, except in the Hereford Show. In the Hereford Show, all animals in the Get-of-Sire class must be owned by the exhibitor or an immediate family member. The sire and dam must be named at the time of entry. Proof of ownership, such as a sale receipt or catalog listing, must be provided if requested.
- Firms or co-partnerships must have been in existence for at least thirty (30) days prior to the entry closing date. Firms or co-partnerships formed solely for show purposes will not be recognized. However, cattle bred by a member of a firm or company will be considered as bred by that firm or company.
- No animal may be entered or shown as a purebred unless it is recorded in the recognized breed registry, and any premiums awarded will be paid to the exhibitor or farm listed on the registration.
- For animals calved or born in the current year that are not yet registered, the Fair will accept a copy of the completed registration application. The application must show it has been submitted to the breed association and stamped or otherwise verified by the breed office.

UNLOADING AND LOADING ANIMALS

- Livestock trailers and vehicles will be permitted in Livestock Barn area only for unloading and loading of animals. Paved roadways around Livestock Barn must be left open at all times due to Fire Lane regulation.
- NO parking will be permitted around Livestock Barn after 1 pm daily. NO parking in front of Gate 10; this is fire lane!
- Vehicles violating these rules will be towed at the owner's expense. Livestock vehicles must be parked in the lot below gate 8 and shall remain parked in this area until release time.
- If an exhibitor at another Fair and cannot leave in time arrive at the Carolina Classic Fair by the requested time, please make a note on your entry blank or attach a note listing the name and address of the Fair. Exhibitors must arrive at the Carolina Classic Fair at least 24 hours after the time listed for animals to be in place.

- **Violators not abiding by these preceding rules and the General Rules may be asked to remove their livestock from the Fairgrounds and will forfeit all entry fees and premium payments.**
- **Fair Management reserves the final and absolute right to interpret these rules and arbitrarily determine and settle all matters.**

ANIMAL ACCEPTANCE & RELEASE

ANIMALS MUST BE IN PLACE AS FOLLOWS:

Animals will not be moved into any building while a show is in progress.

- **Miniature Horses & Ponies:** Friday, October 2 by 5 p.m.
- **Junior Meat Goats:** Friday, October 2 by 7 p.m.; Check-in will be at Sheep & Swine Barn
- **Beef Cattle - Open Show ONLY (Angus/Santa Gertrudis/Other):** Wednesday, October 7 from 8 to 10 a.m.
- **Beef Cattle (Hereford/Simmental/Red Angus):** Wednesday, October 7 from 10 a.m. to 12 p.m.
- **Junior Beef Heifers & Feeder Steers:** Saturday, October 10 by 12 p.m.
- **Dairy Cattle - Open and Junior Shows (All Breeds):** Sunday, October 4 by 12 p.m.
- **Junior Market Swine:** Friday, October 2 by 7 p.m.
- **Sheep - Open and Junior Shows:** Wednesday, October 7 by 5 p.m.
- **Junior Market Lambs:** Saturday, October 3 by 7 p.m.
- **Junior Commercial Ewes:** Saturday, October 3 by 7 p.m.
- **Dairy Goats - Open Show and Jr Shows:** Saturday, October 10 by 11 a.m.

ANIMALS WILL BE RELEASED AS FOLLOWS:

Animals will not be released from any building while a show is in progress.

- **Miniature Horses & Ponies:** Friday, October 2 after show
- **Junior Meat Goats:** Saturday, October 3 after show
- **Beef Cattle - Open Show (All Breeds):** Friday, October 9 at 8 p.m.
- **Beef Cattle - Junior Show:** Sunday, October 11 at 8 p.m.
- **Junior Feeder Steers:** Saturday, October 10 after show
- **Dairy Cattle - Open and Junior Shows (All Breeds):** Tuesday, October 6 at 8 p.m.
- **Junior Market Swine:** Saturday, October 3 at 7 p.m.
- **Sheep - Open and Junior Shows:** Thursday, October 8 after show
- **Junior Market Lambs:** Saturday, October 4 after show
- **Junior Commercial Ewes:** Sunday, October 5 after show
- **Dairy Goats - Open Show and Junior Shows:** Sunday, October 11 after show

ALL HEALTH REGULATIONS

ALL ANIMALS

- The animal health regulations of the Veterinary Division of the North Carolina Department of Agriculture and Consumer Services (NCDA&CS) will be strictly enforced, and decisions of the regulatory veterinarian concerning animal health status are final.
- All animals not meeting the entry requirements, that have an unthrifty nature or are in an unsuitable condition, and/or are exhibiting any signs of disease or illness (including obvious abscesses that are opened or closed, ringworm, sore mouth or any other signs of contagious disease) may be refused entry and will not be allowed in the barn/display, may be isolated and/or required to be returned to the farm of origin as determined by the regulatory veterinarian. Any questionable health problems will be referred to the regulatory veterinarian, show committee, and/or the State Veterinarian.
- During the duration of the Fair, all animals of unthrifty nature, unsuitable condition and/or exhibiting any signs of disease or illness or found not to have met entry requirements after entry may be required to be isolated and/or returned to the farm/premise of origin as determined by the regulatory veterinarian.
- The Fair staff works diligently to prevent diseased animals from entering the fairground, though owners should consider that animals may be exposed to infectious agents while at the Fair. It is a best management practice to keep exhibit animals returning from the Fair separate from your animals at home for 2-3 weeks. By isolating exhibited animals for this time, any animals exposed to disease while at the Fair should show signs of infection during this period. Once this period has passed, they can then be commingled with the animals that remained home.
- All livestock must have a form of identification (ear tag, tattoo, ear notch, or microchip readers must be supplied by owner) to enter the Fairgrounds. All sheep and goats must comply with USDA and NCDA&CS Scrapie Eradication Program guidelines. Sheep and goats without a scrapie tag or a registration paper with corresponding tattoo or microchip information at the time of check-in will not be allowed. Scrapie Flock ID numbers must be presented at the time of check-in before an approval card can be issued. The Scrapie Flock ID number is not the same as the National or State Premises ID number. To obtain a Scrapie Flock ID number, please see the Goat and Sheep entry requirements section.
- Drug and Chemical Compounds Policy for all NCDA&CS Sponsored Fairs, Exhibitions, and Events. The use of any drug and/or chemical compound in any manner that is not approved by the FDA, including but not limited to indications and directions on species, age, dosage amounts and/or withdrawal times, is illegal and prohibited.

ALL HEALTH REGULATIONS

ALL ANIMALS (CONTINUED)

- The owner, exhibitor, fitter, trainer, and/or other responsible person must notify show management before the animal is admitted to the livestock or poultry barns if the animal is being administered any drugs or chemical compounds. All treatments must be in accordance with approved FDA guidelines and used solely to protect the health of the animal. Acceptance of the animal for exhibition will be at the discretion of the animal superintendent and the show veterinarian. Approval will depend on factors such as the type of drug or chemical compound being used and proper justification from an accredited veterinarian who has a valid veterinarian–client–patient relationship. Under no circumstances will livestock or poultry be allowed to exhibit if the use of any drug or chemical compound affects the animal’s performance or appearance at the event.
- Owners, exhibitors, fitters, trainers and/or responsible persons will be held accountable for the presence of any violative drug residue from their animal and subject to the disposition as specified below:
 - Findings of proof of intentional use of any drug or chemical compound in a manner described as illegal and prohibited by the Policy on use of Drugs and Chemical Compounds will result in immediate disqualification and forfeiture of all premiums and prizes.
 - If proof of intentional use of any drug or chemical compound in an illegal and prohibited manner cannot be found on an animal that has been demonstrated by the above detailed laboratory methods to have the presence of such a substance, a first-time offense for a positive test will result in immediate disqualification, and forfeiture of all premiums and prizes. A second-time offense by that exhibitor for any drug or chemical compound in a manner described as illegal and prohibited will result in immediate disqualification and forfeiture of all premiums and prizes.
- Drug testing at the Fair may include, and is not limited to, the following drugs: Acepromazine, Albuterol, Altrenogest, Azaperone, Balbuterol, Boldenone, Bumetanide, Chlorpromazine and all other tranquilizers, Clenbuterol, Dexamethasone, Flumethasone, Flunixin, Furosemide, Isoetharine, Isoflupredone, Flumethasone, Methylprednisolone, Nandrolone, Paylean (labeled for swine only), Phenylbutazone, Optiflex (labeled for feedlot cattle only), and Terbutaline. Paylean and Optiflex are illegal for use in sheep and goats.

ENTRY INFORMATION

OPEN DAIRY GOAT SHOW

- Competition is open to the world.
- For General Rules and Regulations, see pages 4-6.
- For Entry Fee Information, see page 3.

JUDGING

- Sunday, October 11 at 9 a.m.

RELEASE TIME

- Sunday, October 11 at 8 p.m.

RULES AND REGULATIONS

- Goats may arrive for early check-in on Friday, October 9 from 9 p.m. to 11 p.m. **NO EXCEPTIONS.** Entrance to the barn outside these times will be prohibited.
- Competition is open to the world for animals registered or recorded in the American Dairy Goat Association, American Goat Society, or the Canadian Goat Society. This show is sanctioned by the American Dairy Goat Association for the following breeds: Nubian, Oberhasli, Saanen, Recorded Grades, Toggenburg, Alpine, LaMancha. Show order will be as follows: Alpine, LaMancha, Nubian, Oberhasli, Saanen, Toggenburg, and Recorded Grade (the order of show is subject to change). All rules that are governed by ADGA shall be followed and enforced. All Livestock Rules and Regulations apply to the Dairy Goat Show.
- **ENTRIES CLOSE SEPTEMBER 25. NO ENTRIES ACCEPTED ON SHOW DAY.**
- To allow the greatest number of exhibitors to participate, entries will initially be limited to 20 animals per family. For this purpose, immediate family members who hold memberships in the American Dairy Goat Association (ADGA) will be considered one family and one exhibitor. For example, a husband, wife, and child who each hold ADGA memberships—normally counted as three exhibitors by ADGA—will be considered one family and may enter a combined total of up to 20 animals in the Carolina Classic Fair Show. If the initial entries do not fill the available space for goats, a mailing will be sent to all exhibitors offering additional entry opportunities. If the initial entries exceed the available space, entries will be accepted on a first-come, first-served basis.
- Ages of the animals in the show will be computed from October 12, 2026. Senior does and junior does shown.
- Any questionable health problems will be referred to the Show Committee and/or the State Veterinarian. Animals with obvious abscesses will not be allowed in the barn.
- All entries must comply with both ADGA and Carolina Classic Fair rules. Exhibitor must be thoroughly familiar with both.

ENTRY INFORMATION

RULES AND REGULATIONS

- Exhibitors may enter online or use the official entry form and include the goat's tattoo and registration number. List the class number in which the animal will be shown and indicate any group classes an animal is to enter. In order to be shown in a group class, the doe must have competed in her individual class, and the group may not be shown unless all animals are pre-entered in a group class.
- Substitutions of animals will be allowed. Limit two (2) per exhibitor.
- A registration paper or a stamped duplicate (as approved by ADGA) is required for each animal. Proof of ownership shall be the name on the registration or recordation certificate. No signed transfers will be accepted.
- No exhibitor may win more than two premium monies in one class.
- Each exhibitor will be limited to one premium payment in each of the group classes.
- Entry in the Champion Challenge class is open to permanent champions only. Qualification must be by registration/recordation or certification by the American Dairy Goat Association. Champion Challenge competitors shall NOT be foreclosed from group and progeny classes. Shifts from regular classes to Champion Challenge may be made (with proof of qualification) any time before the beginning of judging of breed.
- When completing entry blank, Department letter is E, the class number depends on the Breed and Class the animal is shown in.
- If doing paper entries, a separate entry must be submitted for Junior Show and Senior Show (Junior Show is defined as age of the goat, not the exhibitor).
- **DO NOT ENTER CHAMPIONSHIP CLASSES, EXCEPT CHAMPION CHALLENGE.**
- If entering more than one breed, please group all animals together by breeds.
- Exhibitors are requested to dress according to ADGA rules.
- Animals may enter the barn after 8 a.m. Saturday, October 10. If space is available animals will be accepted on October 10 from 9 to 11 a.m. No animals will be allowed to enter the barn after 11 a.m. on October 10.
- All exhibitors are responsible for their own property. In no case shall the Carolina Classic Fair be held responsible for any loss, theft, death by, or at any other time or place, regardless of the cause of such loss or damage. All entries are subject to this rule and there will be absolutely no exceptions.
- There will be no pre-show milkout.
- All decisions of the judge are final.
- This show is sanctioned for Junior Does and Senior Does separately.
- Premier Breeder and Exhibitor includes Junior and Senior Does.

CATEGORIES

SECTION 100

SENIOR DOE - NUBIAN

PREMIUMS: 1ST: \$40 | 2ND: \$35 | 3RD: \$30 | 4TH: \$25 | 5TH: \$20

- 001. Milkers - Under 2 Years
- 002. Milkers - 2-3 Years
- 003. Milkers - 3-4 Years
- 004. Milkers - 4-5 Years
- 005. Milkers - 5 Years and Older
 - Grand Champion Doe***
 - Reserve Champion Doe**
- 008. Champion Challenge
- 009. Dairy Herd (*See note*)
 - Best Dairy Herd in Show*
 - Best Doe in Show*
 - Premier Breeder***
 - (Per Breed by Competition)

SECTION 101

SENIOR DOE - OBERHASLI

PREMIUMS: 1ST: \$40 | 2ND: \$35 | 3RD: \$30 | 4TH: \$25 | 5TH: \$20

- 015. Milkers - Under 2 Years
- 016. Milkers - 2-3 Years
- 017. Milkers - 3-4 Years
- 018. Milkers - 4-5 Years
- 019. Milkers - 5 Years and Older
 - Grand Champion Doe***
 - Reserve Champion Doe**
- 022. Champion Challenge
- 023. Dairy Herd (*See note*)
 - Best Dairy Herd in Show*
 - Best Doe in Show*
 - Premier Breeder***
 - (Per Breed by Competition)

*** RIBBON**

**** ROSETTE**

***** BANNER**

DAIRY HERD NOTE: 3 does of any age in milk; one dry milker may be included if shown in her age class

CATEGORIES

SECTION 102

SENIOR DOE - SAANEN

PREMIUMS: 1ST: \$40 | 2ND: \$35 | 3RD: \$30 | 4TH: \$25 | 5TH: \$20

- 030. Milkers - Under 2 Years
- 031. Milkers - 2-3 Years
- 032. Milkers - 3-4 Years
- 033. Milkers - 4-5 Years
- 034. Milkers - 5 Years and Older
 - Grand Champion Doe***
 - Reserve Champion Doe**
- 037. Champion Challenge
- 038. Dairy Herd (*See note*)
 - Best Dairy Herd in Show*
 - Best Doe in Show*
 - Premier Breeder***
 - (Per Breed by Competition)

SECTION 103

SENIOR DOE - RECORDED GRADE

PREMIUMS: 1ST: \$40 | 2ND: \$35 | 3RD: \$30 | 4TH: \$25 | 5TH: \$20

- 045. Milkers - Under 2 Years
- 046. Milkers - 2-3 Years
- 047. Milkers - 3-4 Years
- 048. Milkers - 4-5 Years
- 049. Milkers - 5 Years and Older
 - Grand Champion Doe***
 - Reserve Champion Doe**
- 052. Champion Challenge
- 053. Dairy Herd (*See note*)
 - Best Dairy Herd in Show*
 - Best Doe in Show*
 - Premier Breeder***
 - (Per Breed by Competition)

*** RIBBON**

**** ROSETTE**

***** BANNER**

DAIRY HERD NOTE: 3 does of any age in milk; one dry milker may be included if shown in her age class

CATEGORIES

SECTION 104

SENIOR DOE - TOGGENBURG

PREMIUMS: 1ST: \$40 | 2ND: \$35 | 3RD: \$30 | 4TH: \$25 | 5TH: \$20

- 060. Milkers - Under 2 Years
- 061. Milkers - 2-3 Years
- 062. Milkers - 3-4 Years
- 063. Milkers - 4-5 Years
- 064. Milkers - 5 Years and Older
 - Grand Champion Doe***
 - Reserve Champion Doe**
- 067. Champion Challenge
- 068. Dairy Herd (*See note*)
 - Best Dairy Herd in Show*
 - Best Doe in Show*
 - Premier Breeder***
 - (Per Breed by Competition)

SECTION 105

SENIOR DOE - ALPINE

PREMIUMS: 1ST: \$40 | 2ND: \$35 | 3RD: \$30 | 4TH: \$25 | 5TH: \$20

- 075. Milkers - Under 2 Years
- 076. Milkers - 2-3 Years
- 077. Milkers - 3-4 Years
- 078. Milkers - 4-5 Years
- 079. Milkers - 5 Years and Older
 - Grand Champion Doe***
 - Reserve Champion Doe**
- 082. Champion Challenge
- 083. Dairy Herd (*See note*)
 - Best Dairy Herd in Show*
 - Best Doe in Show*
 - Premier Breeder***
 - (Per Breed by Competition)

*** RIBBON**

**** ROSETTE**

***** BANNER**

DAIRY HERD NOTE: 3 does of any age in milk; one dry milker may be included if shown in her age class

CATEGORIES

SECTION 106

SENIOR DOE - LAMANCHA

PREMIUMS: 1ST: \$40 | 2ND: \$35 | 3RD: \$30 | 4TH: \$25 | 5TH: \$20

- 090. Milkers - Under 2 Years
- 091. Milkers - 2-3 Years
- 092. Milkers - 3-4 Years
- 093. Milkers - 4-5 Years
- 094. Milkers - 5 Years and Older
 - Grand Champion Doe***
 - Reserve Champion Doe**
- 097. Champion Challenge
- 098. Dairy Herd (*See note*)
 - Best Dairy Herd in Show*
 - Best Doe in Show*
 - Premier Breeder***
 - (Per Breed by Competition)

*** RIBBON**

**** ROSETTE**

***** BANNER**

DAIRY HERD: 3 does of any age in milk; one dry milker may be included if shown in her age class

BEST UDDER: The judge will select a first-place animal based on udder alone from each of the breeds. All goats will be considered, and no entry is needed. If, in the opinion of the judge, the quality of the udders being considered is not worthy of an award, no award will be made. **ONLY RIBBONS WILL BE AWARDED.**

CATEGORIES

SECTION 108

JUNIOR DOE - NUBIAN

PREMIUMS: 1ST: \$35 | 2ND: \$30 | 3RD: \$25 | 4TH: \$23 | 5TH: \$20 | 6TH: \$17

- 100. Junior Kids (*Born April and after of the current year*)
- 101. Intermediate Kids (*Born in March of the current year*)
- 102. Senior Kids (*Born between October 10, 2025, and February 28, 2026*)
- 103. Dry Yearlings (*Born between October 12, 2024, and October 9, 2025*)
 - Grand Champion ***
 - Reserve Grand Champion **
 - Best Doe in Show ***

SECTION 109

JUNIOR DOE - OBERHASLI

PREMIUMS: 1ST: \$35 | 2ND: \$30 | 3RD: \$25 | 4TH: \$23 | 5TH: \$20 | 6TH: \$17

- 104. Junior Kids (*Born April and after of the current year*)
- 105. Intermediate Kids (*Born in March of the current year*)
- 106. Senior Kids (*Born between October 10, 2025, and February 28, 2026*)
- 107. Dry Yearlings (*Born between October 12, 2024, and October 9, 2025*)
 - Grand Champion ***
 - Reserve Grand Champion **
 - Best Doe in Show ***

SECTION 110

JUNIOR DOE - SAANEN

PREMIUMS: 1ST: \$35 | 2ND: \$30 | 3RD: \$25 | 4TH: \$23 | 5TH: \$20 | 6TH: \$17

- 108. Junior Kids (*Born April and after of the current year*)
- 109. Intermediate Kids (*Born in March of the current year*)
- 110. Senior Kids (*Born between October 10, 2025, and February 28, 2026*)
- 111. Dry Yearlings (*Born between October 12, 2024, and October 9, 2025*)
 - Grand Champion ***
 - Reserve Grand Champion **
 - Best Doe in Show ***

* RIBBON

** ROSETTE

*** BANNER

CATEGORIES

SECTION 111

JUNIOR DOE - RECORDED GRADE

PREMIUMS: 1ST: \$35 | 2ND: \$30 | 3RD: \$25 | 4TH: \$23 | 5TH: \$20 | 6TH: \$17

- 112. Junior Kids (*Born April and after of the current year*)
- 113. Intermediate Kids (*Born in March of the current year*)
- 114. Senior Kids (*Born between October 10, 2025, and February 28, 2026*)
- 115. Dry Yearlings (*Born between October 12, 2024, and October 9, 2025*)
 - Grand Champion ***
 - Reserve Grand Champion **
 - Best Doe in Show ***

DAIRY HERD: 3 does of any age in milk; one dry milker may be included if shown in her age class

SECTION 112

JUNIOR DOE - TOGGENBURG

PREMIUMS: 1ST: \$35 | 2ND: \$30 | 3RD: \$25 | 4TH: \$23 | 5TH: \$20 | 6TH: \$17

- 116. Junior Kids (*Born April and after of the current year*)
- 117. Intermediate Kids (*Born in March of the current year*)
- 118. Senior Kids (*Born between October 10, 2025, and February 28, 2026*)
- 119. Dry Yearlings (*Born between October 12, 2024, and October 9, 2025*)
 - Grand Champion ***
 - Reserve Grand Champion **
 - Best Doe in Show ***

SECTION 113

JUNIOR DOE - ALPINE

PREMIUMS: 1ST: \$35 | 2ND: \$30 | 3RD: \$25 | 4TH: \$23 | 5TH: \$20 | 6TH: \$17

- 120. Junior Kids (*Born April and after of the current year*)
- 121. Intermediate Kids (*Born in March of the current year*)
- 122. Senior Kids (*Born between October 10, 2025, and February 28, 2026*)
- 123. Dry Yearlings (*Born between October 12, 2024, and October 9, 2025*)
 - Grand Champion ***
 - Reserve Grand Champion **
 - Best Doe in Show ***

DAIRY HERD: 3 does of any age in milk; one dry milker may be included if shown in her age class

* RIBBON

** ROSETTE

*** BANNER

CATEGORIES

SECTION 114

JUNIOR DOE - LAMANCHA

PREMIUMS: 1ST: \$35 | 2ND: \$30 | 3RD: \$25 | 4TH: \$23 | 5TH: \$20 | 6TH: \$17

- 124. Junior Kids (*Born April and after of the current year*)
- 125. Intermediate Kids (*Born in March of the current year*)
- 126. Senior Kids (*Born between October 10, 2025, and February 28, 2026*)
- 127. Dry Yearlings (*Born between October 12, 2024, and October 9, 2025*)
 - Grand Champion ***
 - Reserve Grand Champion **
 - Best Doe in Show ***

DAIRY HERD: 3 does of any age in milk; one dry milker may be included if shown in her age class

BEST UDDER: The judge will select a first-place animal based on udder alone from each of the breeds. All goats will be considered, and no entry is needed. If, in the opinion of the judge, the quality of the udders being considered is not worthy of an award, no award will be made. **ONLY RIBBONS WILL BE AWARDED.**

* RIBBON

** ROSETTE

*** BANNER